

Flute

Papagenos Glockenspiel

Variations par Vital Chauve
sur un thème de W.A. Mozart

$\text{♩} = 80$

8 8 1. 2.

19

24

29

34 $\text{♩} = 66$

1. 2. *mf*

46

52

56

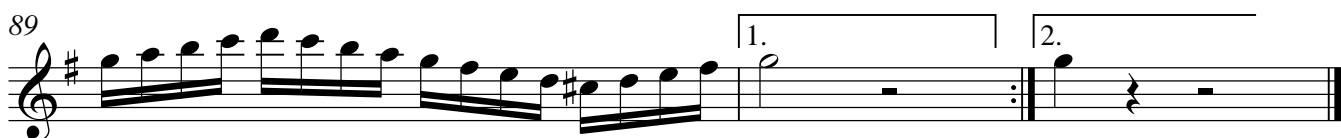
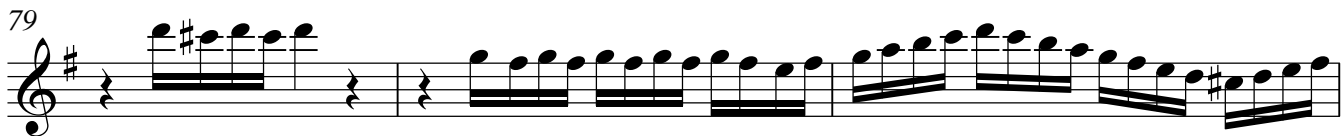

Violin I
Violin

Papagenos Glockenspiel

Variations par Vital Chauve
sur un thème de W.A. Mozart

♩=80

8 8 1. 2.

19

8 8 1.

42

2. ♭ 15 16

Violin

80

86

1. 2.

Violoncello

Papagenos Glockenspiel

Variations par Vital Chauve
sur un thème de W.A. Mozart

$\text{♩} = 80$

8 8 1. 2.

19 8 8 1.

42 $\text{♩} = 66$ 2. *f*

48 *mf*

54 *f*

61

67

73 8

83 7 1. 2.

Xylophone

Papagenos Glockenspiel

Variations par Vital Chauve
sur un thème de W.A. Mozart

$\text{♩} = 80$

6

10

14

18

23

27

31

42

$\text{♩} = 66$

Xylophone

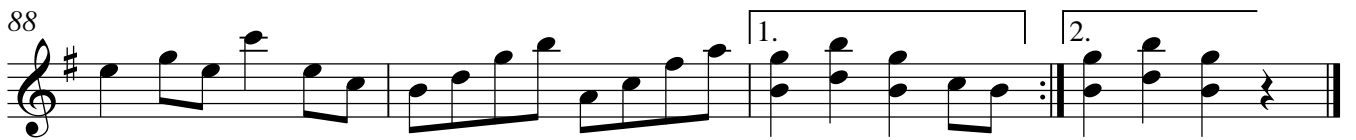

Piano (1)

Papagenos Glockenspiel

Variations par Vital Chauve
sur un thème de W.A. Mozart

$\text{♩} = 80$

f (*p la 2^e fois*)

Das_ klin-get so herr-lich, das_ klin-get so schön! La-ra-

6

la la la la - ra-la la la la - ra - la Nie_ hab ich so et-was ge-

12

hört und ge-sehn La-ra la la la la - ra-la la la la - ra - la

18

la

24

29

34 1. 2. ♩=66

46

52

58

65

70

Piano (2)

Papagenos Glockenspiel

Variations par Vital Chauve
sur un thème de W.A. Mozart

$\text{♩} = 80$

42 $\text{♩} = 66$

p

48

54

60

67

3

Changement de pianiste la 2e fois

p

77

79

81

83

85

87

Piano (2)

89

1. 2.

Piano (3)

Papagenos Glockenspiel

Variations par Vital Chauve
sur un thème de W.A. Mozart

$\text{♩} = 80$

7

13

19

25

30

42 $\text{♩} = 66$

49

57

64

72

78

84

88

Guitar

Papagenos Glockenspiel

Variations par Vital Chauve
sur un thème de W.A. Mozart

♩=80

8 8 1. 2.

19

8 8 1.

42 2. ♩=66

15 16

G D7 D7 G

79

G C G D7 G

83

D7 G D7 D7 G

87

G C G D7 G G

Tuba

Papagenos Glockenspiel

Variations par Vital Chauve
sur un thème de W.A. Mozart

$\text{♩} = 80$

8 8 1. 2.

19

8 8 1.

42 $\text{♩} = 66$

2. 15 16

80

81

86

87

1. 2.